

228-64

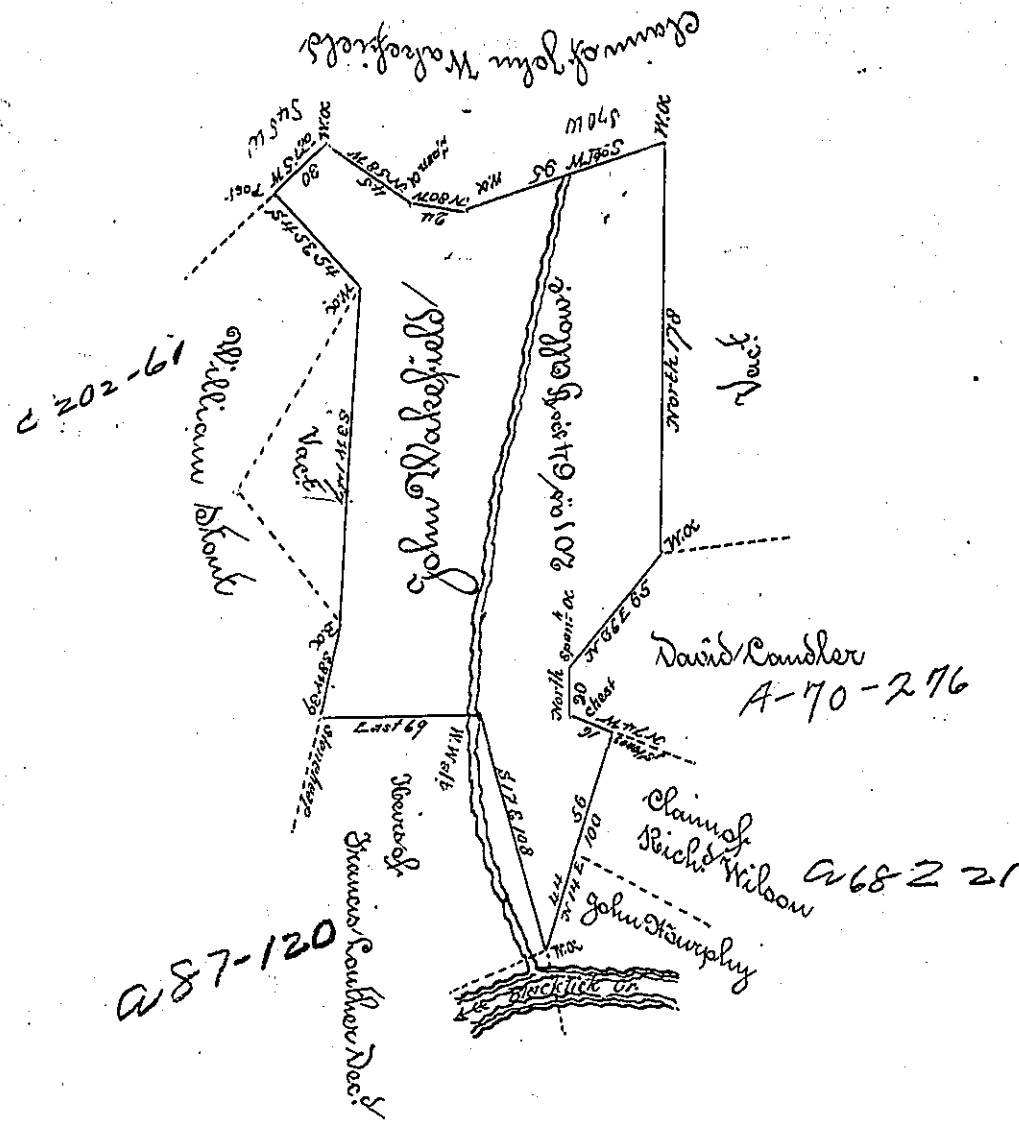

Surveyed to John Wakefield on the 9<sup>th</sup> of May 1812, the above described tract of two hundred and one acres and sixty four perches and allowance of six Per Cent &c including an improvement adjoining lands of William Stout and the heirs of Francis Routhier Dec'd & Others. Situate near the mouth of Brush Creek in Wheatfield Township in the County of Indiana. By Warrant of the 13<sup>th</sup> of February 1812.

To Richard S. Reech Esquire }  
Surveyor General }

John Taylor D.D.

To B. Van informed that the actual settlement began on the above land prior to the 28<sup>th</sup> of March 1814

J. Taylor D.D.

IN TESTIMONY that the above is a copy of the original remaining on file in the Department of Internal Affairs of Pennsylvania, made conformably to an Act of Assembly approved the 16th day of February, 1833, I have hereunto set my Hand and caused the Seal of said Department to be affixed at Harrisburg, this third day of August 1897.

James W. Fatta  
Secretary of Internal Affairs.